Charleston « en l'air »

Doigtés

□ Main forte
● Main faible

LÉGENDE

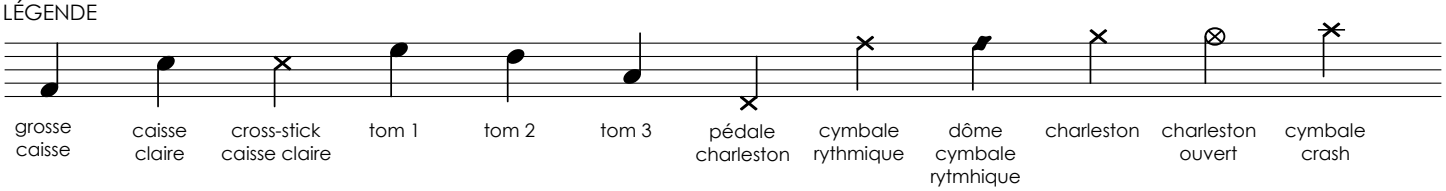

Exercice 1

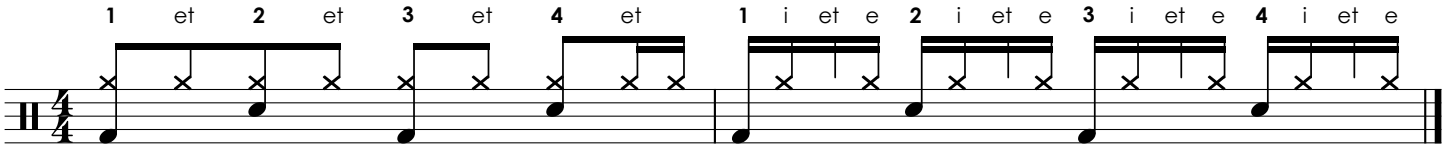

Exercice 2

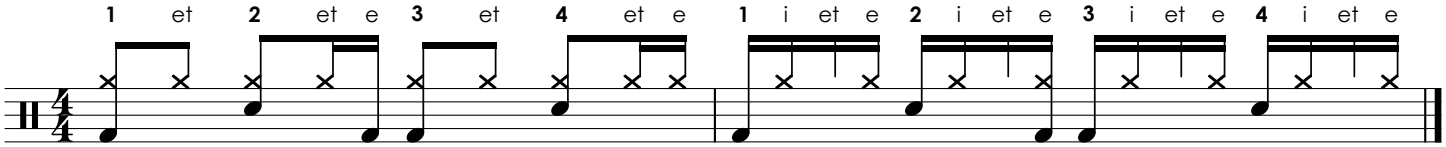

Le fill vers 4 min 35

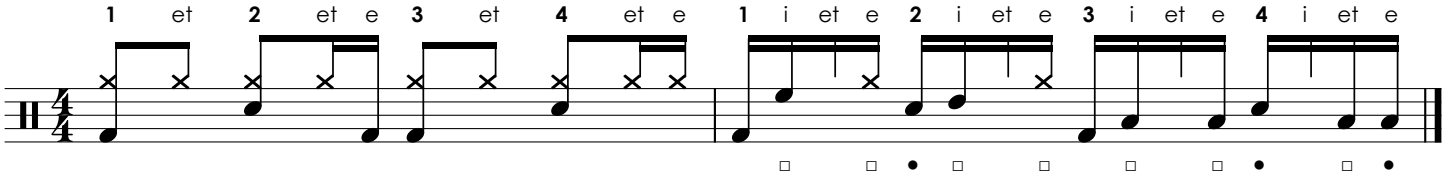

Le rythme final (extrait de l'atelier « Jouez vos contretemps les doigts dans le nez »)

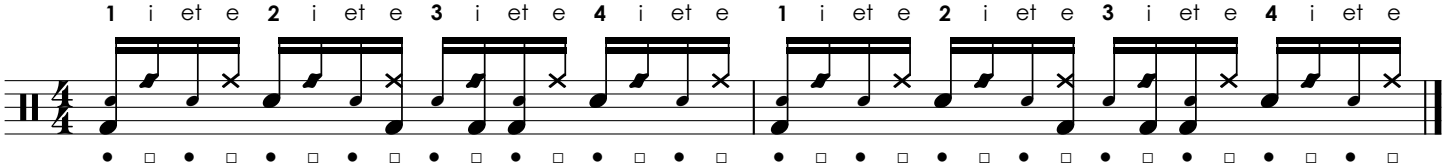

Copyright © 2012-2020 - http://batterieenligne.fr